

Patient report

Bio-Rad DATE: 12/11/2019
D-10 TIME: 06:04 PM
S/N: #DC2K755917 Software version: 4.30-2
Sample ID: 10560163
Injection date 12/11/2019 05:47 PM
Injection #: 34 Method: HbA1c
Rack #: --- Rack position: 3

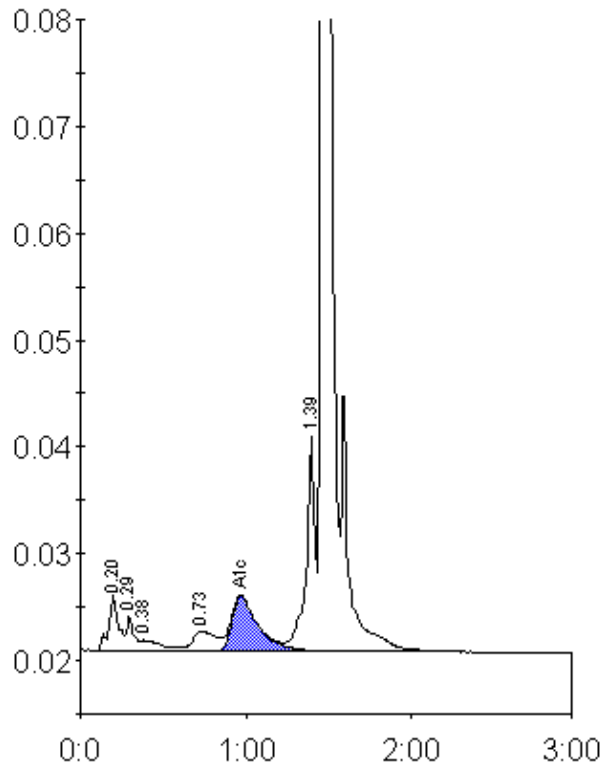

Peak table - ID: 10560163

Peak	R.time	Height	Area	Area %
A1a	0.20	5175	21456	1.7
A1b	0.29	3339	10085	0.8
Unknown	0.38	1028	9441	0.8
LA1c/CHb-1	0.73	1909	18327	1.5
A1c	0.97	5170	56893	6.6
P3	1.39	20062	73017	5.9
A0	1.46	358647	1054766	84.8
Total Area:		1243986		

Concentration:	%
A1c	6.6